

Site Location Plan

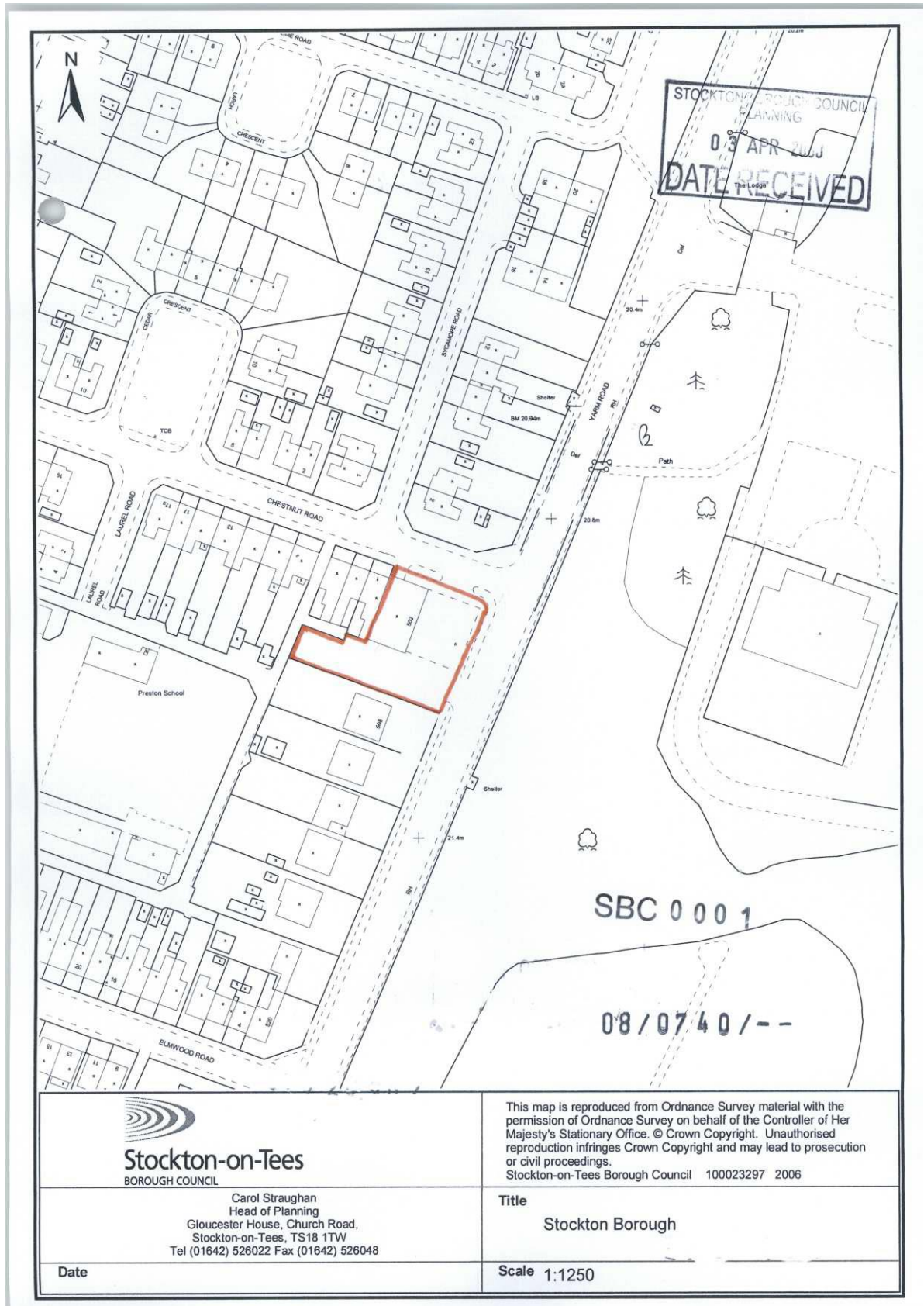

Stockton-on-Tees
 BOROUGH COUNCIL
 Carol Straughan
 Head of Planning
 Gloucester House, Church Road,
 Stockton-on-Tees, TS18 1TW
 Tel (01642) 526022 Fax (01642) 526048

This map is reproduced from Ordnance Survey material with the permission of Ordnance Survey on behalf of the Controller of Her Majesty's Stationary Office. © Crown Copyright. Unauthorised reproduction infringes Crown Copyright and may lead to prosecution or civil proceedings.
 Stockton-on-Tees Borough Council 100023297 2006

Title
 Stockton Borough

Date

Scale 1:1250

Site Layout Plan

00 C - SITE PLANS

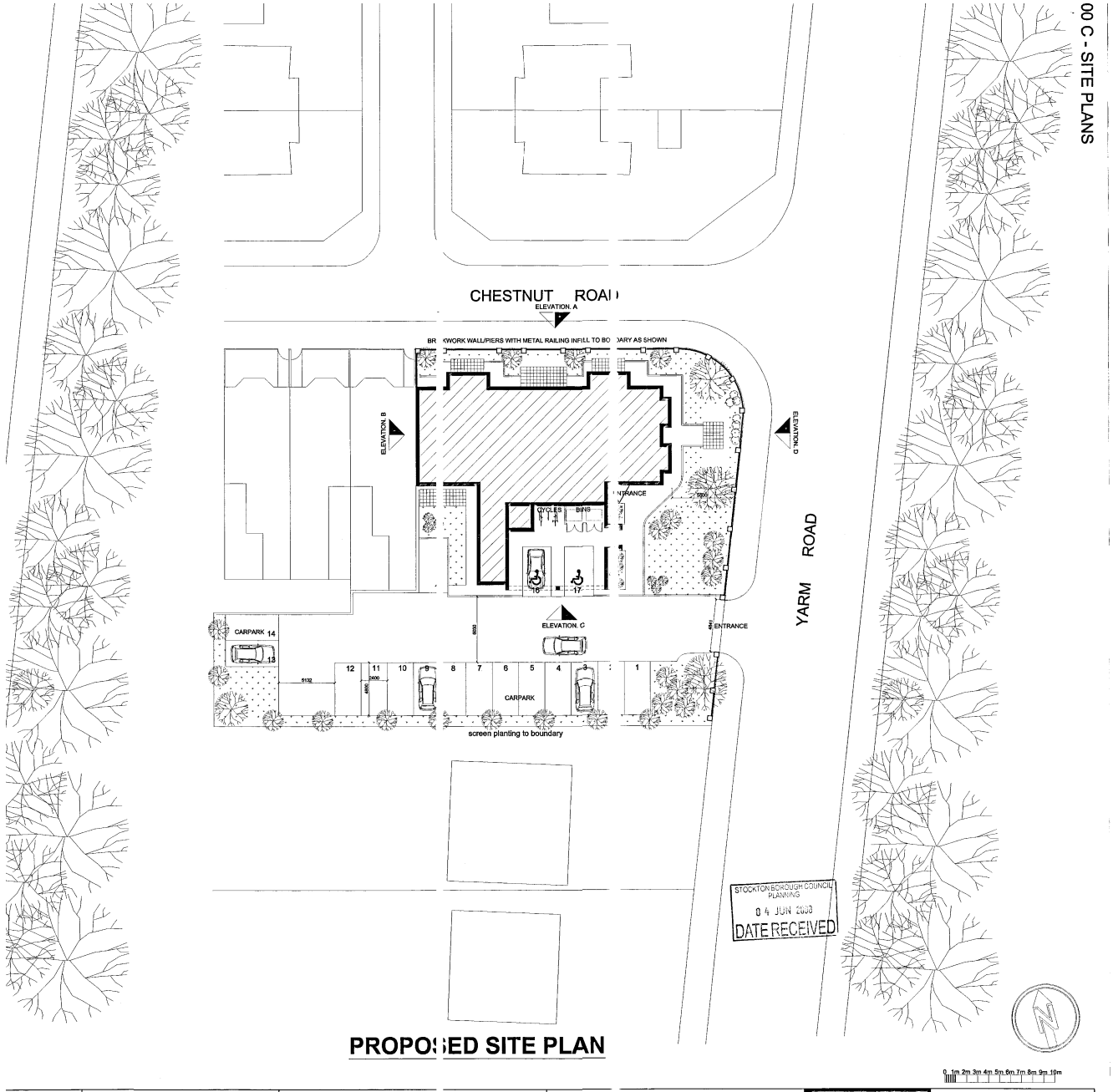

PROPOSED SITE PLAN

0 1m 2m 3m 4m 5m 6m 7m 8m 9m 10m

Elevations

1 - PROPOSED ELEVATIONS



ELEVATION C



ELEVATION A (From Chestnut Road)

SCALE: 1/20
 NORTH

10 - PROPOSED ELEVATIONS

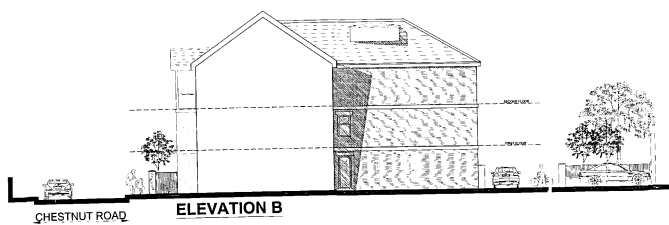

ELEVATION B



ELEVATION D (From Yarm Road)

SCALE: 1/20
 NORTH

Floor Plans

0733/L102 C - PROPOSED PLANS

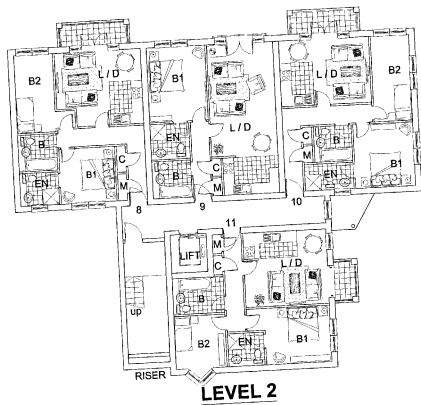

KEY:
 L / D - LIVING / DINING ROOM
 B1 - BEDROOM 1
 EN - EN-SUITE
 B2 - BEDROOM 2
 B - BATHROOM
 C - CUPD
 M - METERS
 S - SOCIAL SPACE

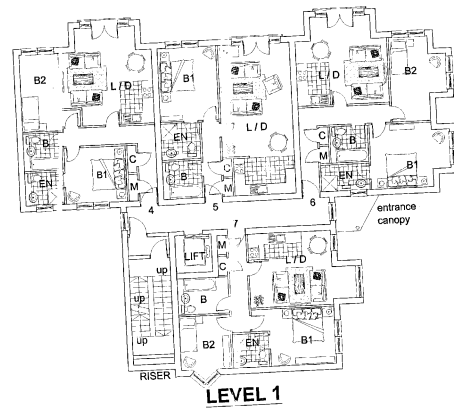
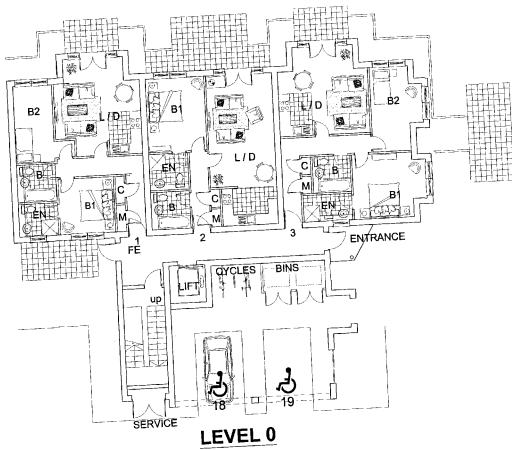
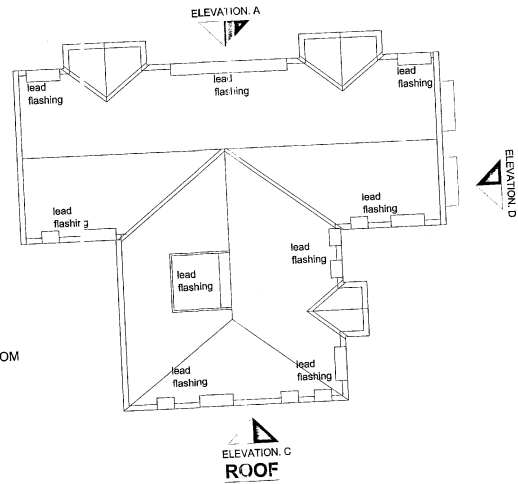

12 MAY 2018



0 5 10 15 20 25 30

PROJECT:
 BAKSH
 502-506 YARM ROAD

CHARGE:
 PROPOSED PLANS

125
 ELDERBROOK
 CONSULTANTS
 0733/L102 C